

SHABANA



237



**JINNAH POST GRADUATE MEDICAL CENTRE**  
DEPARTMENT OF CLINICAL PATHOLOGY, MAIN LABORATORY



LAB No: **24020135381**  
Name: **MRS SHABANA PARVEEN**  
Age: **48 Years** Gender: **Female**

Contd # :  
Ward/ Bed : **ORTHO 14**  
Collection Time : **19-Feb-2024 18:35**

TEST NAME	TEST VALUE	CUT OFF VALUE
HCV Antibody	0.066	1.00

This test has been performed on Liaison XL Chemiluminescence immunoassay (CLIA) method. Diagnosis of HCV should not be established on the basis of a single test result but should be determined in conjunction with clinical finding and other confirmatory procedure such as PCR.

Mrs. AG

0.466      1.00

Test performed on Cobas e601 on electrochemiluminescence immunoassay (ECLIA). In vitro qualitative determination of hepatitis B surface antigen. This is a non-confirmatory test; for confirmation advised PCR.

EMARSI:



Computer generated report does not required signature.

Pathologist

Date: 22/02/2024 10:48:56

**Dr. Shazia Shoukat**  
AFCM, EDAE (European Board), CHPE  
Department of Pathology, JPMC

*Shamim Abid*  
**Dr. Shamim Abid**  
Echo Cardiologist

Sheed Road, Karachi-75510, Pakistan

☎ : +92-21-99201300-2685

🌐 : www.patjpmc.org

Doppler, Dena Scan, Echocardiography, Endoscopy, Esatography, Fluoroscopy, ...  
We do not conduct clinical laboratory assessments.



SHABANA

237

SHABANA





**JINNAH POST GRADUATE MEDICAL CENTRE**  
 DEPARTMENT OF CLINICAL PATHOLOGY, MAIN LABORATORY



Lab No : **24020135378**  
 Name : **MRS SHABANA PARVEEN**  
 Age : 0 Years Gender: Female  
 Contact #:

Location : JPMC Main Lab  
 Ward/ Bed : ACCIDENT & EMERGENCY  
 Collection Time : 19-Feb-2024 18:33  
 Reporting Time : 19-Feb-2024 20:27

**SEROLOGY I**

Test Name	Result	Normal Ranges
<b>PT (Prothrombine Time)</b>	9.8 Sec. ....	
Test .....	11.0 Sec. ....	9.7 - 13.1
Control .....	0.89	
<b>INR</b>		
<b>APTT</b>		
Test .....	25.0 Sec. ....	
Control .....	31.0 Sec. ....	21.9 - 29.7



PK 18/00442

Note: This is a computer generated report does not required signature.

Pathologist

Date: 20/02/2024 7:21

ALS)	Doc. Sign						
	Date						
Stop Date	Time						

**F MEDICAL**  
ADDY, MAIN LABORA

Location : IPH  
Ward/ Bed : ACC  
Collection Time :  
Reporting Time : 1

**Normal R**

15 g/dl	Male 14
	Female 12
0.4 %	Male 42
	Female 36
0.2 fl	76.5 - 96
0.1 - 0.9 g/dl	27.0 - 32.0
0.2 g/dl	30.0 - 35.0
0.0 - 1.0 x10 <sup>12</sup> /L	4.00 - 5.50
0.0 - 1.0 x10 <sup>9</sup> /L	Adult 140 - 400 Children 150 - 400
0.0 - 1.0 x10 <sup>9</sup> /L	5.0 - 10.0
0.0 - 1.0 %	50.0 - 75.0
0.0 - 1.0 %	25.0 - 40.0
0.0 - 1.0 %	01 - 06
0.0 - 1.0 %	02 - 10

signature.

Pathologist

Date: 20

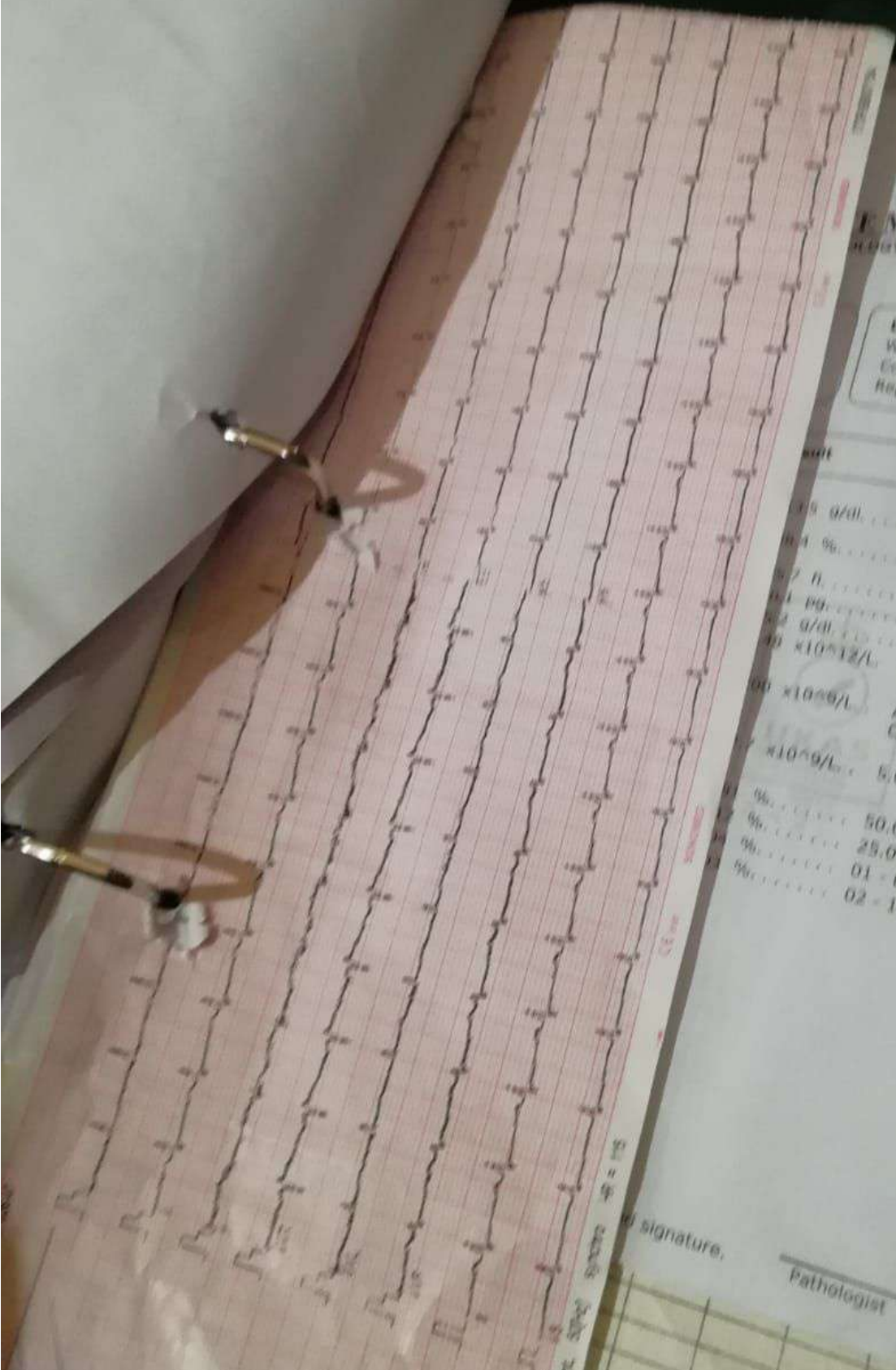

Echocardiography Report

Patient's Name:	MRS SHABANA PARVEEN	Sex:	F	Age:	46Y
Clinical Diagnosis:		Recept. No.:			
Referred By:	O.P.D	Echo. No.:	24-3260		
Date:	22-02-2024	Serial No.:			

2-D/M. MODE /DOPPLER IMAGING:

Left Ventricle:		Measurements (mm)	
LVESD	23	EPSS (<7)	
LVEDD (<55)	38	EF (>55%)	69%
IVSTD (<11)	08	FS (34-44%)	38%
		PWTD (11)	08
AORTA	26	LA (<40)	27
Mitral valve area:		Right Ventricle (<25)	20
	cm <sup>2</sup>		

Structural Interpretation:

- Normal sized left ventricle with normal function.
- No significant segmental wall motion abnormality seen.
- Non stenotic mitral and aortic valves.
- Normal size RV with normal function. No PS.
- No evidence of intracardiac mass or pericardial effusion seen.
- IVC normal size and collapsing.

Color Doppler:

- No significant flow abnormality seen.

Transmitral flow velocity (diastolic): E. Wave = 0.56 m/s  
A. Wave = 0.73 m/s

Estimated PA/RV Pressure (mmHg):  
25

Final Echo-Diagnosis:

- Normal sized left ventricle with normal function.
- Normal valves
- Grade I diastolic dysfunction.

**Prof. Shaista Shoukat**

MBBS, FCPS, EDIR (European Board), C.H.P.E  
Head Department of Radiology, JPMC

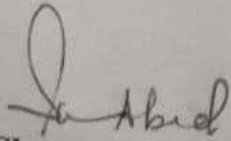
  
**Dr. Shamim Abid**  
Echo Cardiologist

Ji Shaheed Road, Karachi-75510, Pakistan

☎ : +92-21-99201300-2685    🌐 : www.pafjpmc.org

Color Doppler, Dexa Scan, Echocardiography, Endoscopy, Elastography, Fluoroscopy  
All findings do not concur clinical laboratory



