



# SMBBIT-

## Emergency & Response Center Larkana

### PATIENT DISCHARGE SUMMARY

Serial#: smbbit/dc/0296/24 Date: 13/04/2024/ 15:35:36

MR #: 032024-0407-53537      Ward: Trauma Bay II LRK      Bed #: 1  
 Name: MUHAMMAD SHARIF S/o WALI MUHAMMAD      Age: 29y       Male       Female  
 Admission Date: 08/04/2024      Discharge Date: 13/04/2024      CNIC #: \_\_\_\_\_  
 Address: DERA MURAD JAMALI BALOCHISTAN      Contact No: 0321-1234567

MLO: 971  
 Diagnosis ICT Code: W34.00 Accidental discharge from unspecified firearms or gun  
 Diagnosis: FIREARM INJURY ON RIGHT SIDE OF CHEST EXIT BACK OF CHEST AT SCAPULA REGION

History: FIREARM INJURY  
 Radiological Findings: XRAY CHEST  
 Labs at presentation: CBC,BUN,CREATINE,VIRAL MARKERS  
 Lab Reports at Discharge: CBC,BUN,CREATINE,VIRALMARKERS  
 Surgical Procedure: CHEST TUBE INTUBATION  
 Vitals: P: 72/pm BP: 120/80 mmHg T: A/F°C RR: 18 bpm/pm  
 Examination: VITALLY STABLE

Date of surgery: \_\_\_\_\_  
 Type of Anesthesia:  GA     Regional     Spinal/Epidermal

Trauma Registry: 0  
 Complication(if any): \_\_\_\_\_

Medications on discharge: 100mg R/L ILIN x BD. 100mg ceftriaxone 1g qd x BD. 100mg Risek 400mg IN x OD.

Follow-up Instructions / Remarks: ADMITTED IN SURGICAL UNIT 3  
 Discharged to home     Discharged to other ward/hospital     Left Against Medical Advice

Signature:   
 Doctor's Name: Dr Meenuk

Print



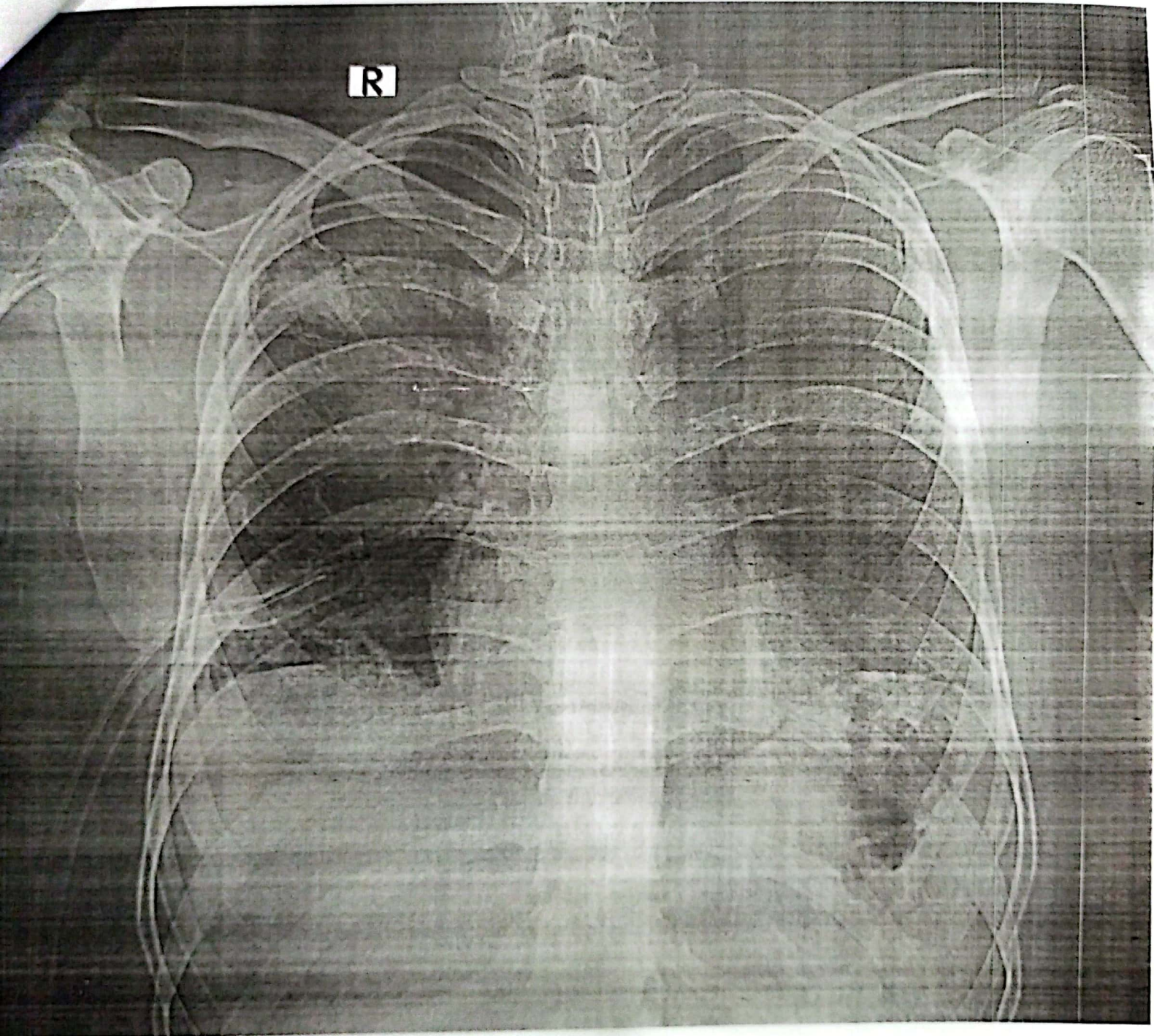

ٲراما ۽ ايمرجنسي رسپانس سينٲر  
TRAUMA & EMERGENCY RESPONSE CENTER  
HOSPITAL MANAGEMENT & INFORMATION SYSTEM

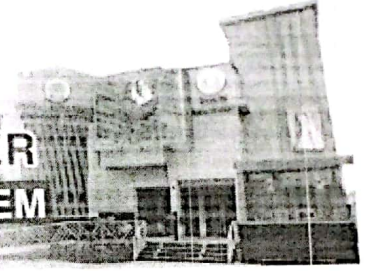

Dr Mehak (Medical Officer) Has Logged In

Main Menu  
AE Registration  
ma Store  
nge Password  
Off

Patient name: MUHAMMAD SHARIF

Order id: 7494

Date/time: 2024-04-13/08:34:01

Age: 29

OPD name: Trauma Bay II LRK

Referred by:

SEROLOGY-1

TEST	RESULT	UNIT	REFERENCE RANGE
<u>ANTI-HCV(ICT)</u> ANTI-HCV(ICT)	REACTIVE		
<u>HEPATITIS B SURFACE Ag(HBsAg-ICT)</u> HEPATITIS B SURFACE Ag(HBsAg-ICT)	NON REACTIVE		

**Remarks:-**

ADVISABLE TO CONFIRM BY ELISA OR CMIA METHOD

**TEST PERFORMED BY:**

This is System Generated Report & does not require a signature.

Copyright ۛ 2010, IT Department Civil Hospital, Karachi

# ٲراما ۽ ايمرجنسي رسپانس سينٲر

## TRAUMA & EMERGENCY RESPONSE CENTER HOSPITAL MANAGEMENT & INFORMATION SYSTEM

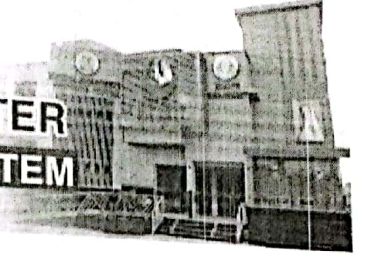

Dr Mehak (Medical Officer) Has Logged In

Main Menu  
AE Registration  
Store  
Change Password  
Off

Patient name: MUHAMMAD SHARIF

Order id: 7494

Date/time: 2024-04-13/08:34:01

Age: 29

OPD name: Trauma Bay II  
LRK

Referred by:

### HEMATOLOGY-1

TEST	RESULT	UNIT	REFERENCE RANGE
<b>COMPLETE BLOOD COUNT</b>			
HAEMOGLOBIN	8.0	Gm /dl	Adult male 13-18 ; Adult Female 11.5-16
R B C COUNT	2.78	10 <sup>6</sup> Mil./ μL	Adult Male 4.5-5.8 ; Adult Female 3.7-5.1 ; Cord Blood 4.5-6.5 ; Birth 4.8-7.7 ; 1 Wk 4.2-6.4 ; 1 Yr 3.5-4.8 ; 10 Yrs 3.5-5.1
HCT	25.2	%	CORD BLOOD 45-64 ; BIRTH 48-77 ; 1 WK 41-64 ; 1 YR 35-48 ; 10 YRS 35-50 ; Adult Male 45-58 ; Adult Female 37-50
MCV	90.6	fl	Adult 76 - 96 fl
MCH	28.4	Pg	Adult 28 - 32 Pg
MCHC	31.3	Gm/dl.	Adult 32 - 36 Gm/dl
TOTAL LEUCOCYTES COUNT	8.4	10 <sup>3</sup> /μL	Adult: 4.0 - 11.0/μL
NEUTROPHILS	59	%	Adult 50 - 75%
LYMPHOCYTES	34	%	Adult 20 - 50
EOSINOPHILS	03	%	Adult 1-6
MONOCYTES	04	%	Adult 1-6
PLATELET COUNT	233	10 <sup>3</sup> /μL	150- 400/μL
R D W -SD	49.0	fL	
P D W	13.6	fL	
M P V	10.3	fL	
PCT	0.24	%	
P-LCR	27.3	%	
RDW-CV	15.0	%	

Remarks:-

TEST PERFORMED BY:

This is System Generated Report & does not require a signature.

Copyright © 2010, IT Department Civil Hospital, Karachi

# ٲراما ۽ ايمرجنسي رسپانس سينٲر

## TRAUMA & EMERGENCY RESPONSE CENTER HOSPITAL MANAGEMENT & INFORMATION SYSTEM

Dr Mehak (Medical Officer) Has Logged In

Patient name: MUHAMMAD SHARIF

Age: 29

Order id: 7393

OPD name: Triage Section LRK

Date/time: 2024-04-07/23:22:49

Referred by:

### BIOCHEMISTRY-1

TEST	RESULT	UNIT	REFERENCE RANGE
BLOOD UREA NITROGEN	25	mg/dL	6 - 20
CREATININE	0.9	mg/dL	FEMALES: 0.6-1.1 ; MALES: 0.9-1.3
<b><u>ELECTROLYTES(SERUM)</u></b>			
SODIUM	149	mEq/L	136-146
POTASSIUM	3.8	mEq/L	3.5-5.1
CHLORIDE	82	mEq/L	98-106
<b><u>LIVER FUNCTION TESTS</u></b>			
BILIRUBIN TOTAL	0.8	mg/dL	Adult <2.0 Premature <1 day 1.0-8.0 1-2 day 6.0-12 3-5 day 10.0-14.0 Full term <1 day 2.0-6.0 1-2 day 6.0-10.0 3-5 day 4.0-8.0
S G P T (ALT)	38	U/L	MALE <45; FEMALE: <34
ALKALINE PHOSPHATASE	112	U/L	Adult Male 53-128 ; Adult Female 42-98 ; CHILDREN up to 14 years 54-369

Remarks:-

TEST PERFORMED BY:

This is System Generated Report & does not require a signature.

Copyright ۛ 2010, IT Department Civil Hospital, Karachi

Recorded by: \_\_\_\_\_  
Name of the Department: SU III Date Time: 7/4/2021 Name of Dr. Dr. AZHAR

Evaluation / Management:  
Case of FAT

about 30 years old male pt  
named M. Sharih s/o Wali Muhamad  
Resident of Desa Muroad Jameli  
case of FAT

O/E → Bullet Entry Right side  
Chest about just below clavicle  
bone.

→ Bullet exit - Back of  
Chest at scapula Region.

Abdomen examination

Abdomen soft mild Tender  
Date Time: \_\_\_\_\_ Name of Dr. \_\_\_\_\_  
non distended.

20/20  
← Ray chest  
4/5 chest  
4/5 Abd  
CBC

Name of the Department: \_\_\_\_\_  
Evaluation / Management: \_\_\_\_\_

Chest Intubation  
Notes

→ ~~AA~~ AAA measure  
taken pt kept in  
Supine position & etty  
Riange measured  
Right side chest  
Intubation done.  
there was about  
1 L bloody collection  
drained out ASD  
APPLIED

Rx NPO T/O  
ij - R/L 2L 1/0 O/D  
ij - S/P/W 1L 1/0 O/D  
ij - Tikan 1g 1/0 B.O  
ij - Riple Yang + 2g 1/0  
Pledox 100ml 1/0  
ij - Total of (S.O)  
1/0 T.P.S

Mr. Sharih  
Patient  
32

Wali Istoufa  
31000  
7/4/2021

Azh  
7/4/2021