



# Aria Institute of Medical Sciences

Spinny Road Quetta

Email: info@ariahealth.com.pk, Phone: 081-111-112-742

MR No.:	0278-24-089475	Name:	Mehmona
Lab No.:	Lab0278AAAI2550	CNIC:	00054-0005002-4
Mobile No.:	923362048529	Age   Gen (DOB):	28y 0m 0d   Female (Oct 29, 1996)
Requested On:	Oct 29, 2024 18:22	Prescribed By:	Dr. Nabila Naz
Reported On:	Oct 29, 2024 19:34		

## U/S FWB +AFI

### U/S FWB +AFI:

Single alive intrauterine fetus seen with breech presentation and longitudinal lie.  
Fetal movements and cardiac activity seen.  
Placenta is anterior upper segment.  
AFI measuring 10.9 cm.

### Measurements:

BPD corresponding age of 35 weeks and 6 days.  
HC corresponding age of 35 weeks and 2 days.  
AC corresponding age of 32 weeks and 3 days.  
FL corresponding age of 34 weeks and 2 days.  
**There is 2 weeks discrepancy between FL and AC and 3 weeks discrepancy between BPD and AC.**  
**Dilated right renal pelvis measuring 11.8 mm, needs post-natal follow up.**

FHR = 133 BPM.

Estimated fetal weight is 2244 grams.

**There is evidence of reduced end diastolic flow in umbilical arteries.**  
**No evidence of brain sparing noted.**

RI = 0.8

PI = 1.5

S/D ratio = 6.8

## IMPRESSION:

- Intrauterine fetus corresponding to 34 weeks and 2 days of gestation according to FL.
- There is 2 weeks discrepancy between FL and AC and 3 weeks discrepancy between BPD and AC IUGR.
- Dilated right renal pelvis, needs post-natal follow up.
- Reduced end diastolic flow is noted in umbilical arteries.

Dr Hafsa Qayyum  
Consultant Radiologist

This is a computer generated report, therefore signatures are not required.

NOT VALID FOR COURT

Page







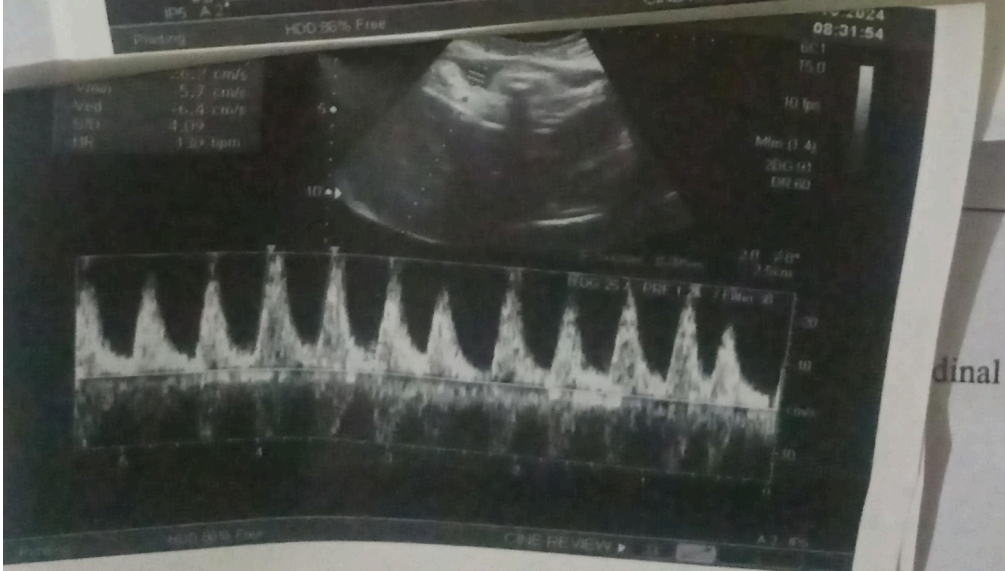
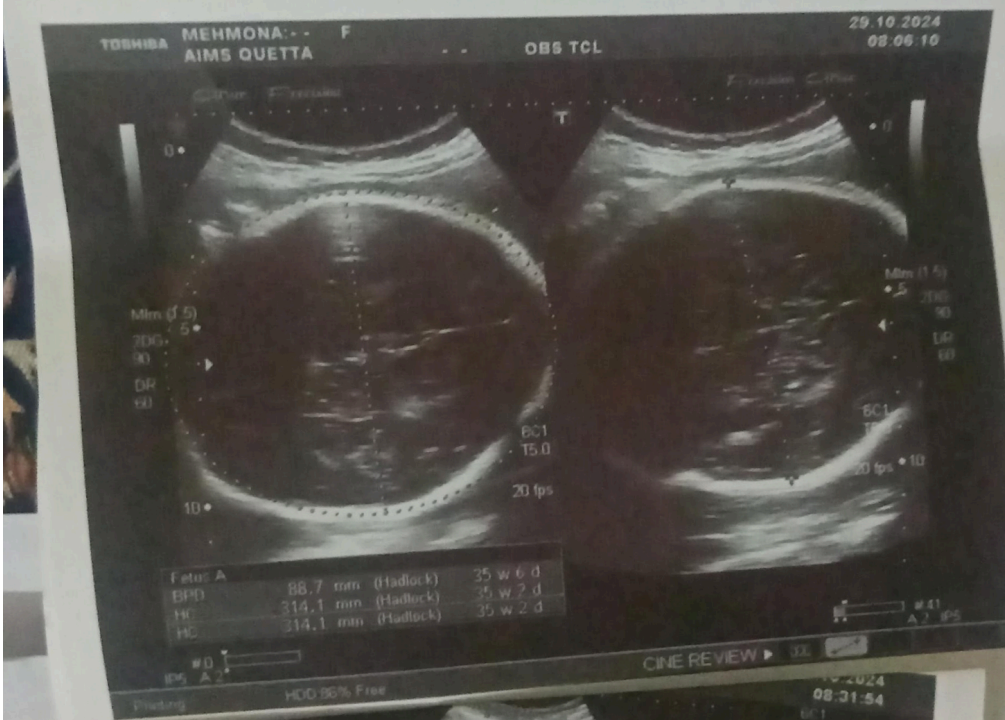

dinal li