

Dr. Abdul Salam Shah

M.B.B.S.,
M.C.P.S
(Pulmonology)



ڈاکٹر عبدالسلام شاہ

ایم بی بی ایس، ایم سی پی ایس (پلمونالوجی)

کنسلٹنٹ جسٹ ایڈ جنرل فزیشن
سابقہ رجسٹرار ایڈ وکریٹولوجی (بی ایم سی اے جی)

ماہر امراض کھانسی، سینہ، ٹی بی، دوسہ، الریحی،
جگر شوگر، بلڈ پریشر معذور، اعصاب

Consultant Chest & General Physician
Ex-Registrar Endocrinology (BMCH)

Name Nicla md Age _____ Sex _____ Date 17-4-24

Rx

12le
crAD
24 Paroxiten

H₂O
Bells palsy

120/80
H₂O

17. Rapicon

40

4. Estof ur

10

4. Hilsen 785

14

[Signature]

[Signature]

یہ نسخہ مریض کی موجودہ علامت کی روشنی میں ترتیب دیا گیا ہے وقت کے ساتھ مریض کی شدت میں تبدیلی آسکتی ہے
دو بارہ معائنہ بعد تشریف لائیں

Not Valid For Court

عطاء خان: 0333-2695945
0313-8315048

حفیظ میڈیکل سینٹر نزد جمن میڈیکل بند روڈ پشین

Lab No: 11138
 Name: MR. NIDA MUHAMMAD
 Age / Sex: 36 YEAR (s) Male
 Consultant Name: DR. AMANULLAH ABBASI

Reporting Date: _____

COMPLETE BLOOD PICTURE

| Test | Result | Units | Normal Range |
|--|--------|--------------------|--|
| <u>HEMATOLOGY</u> | | | |
| Haemoglobin | 13.1 ✓ | g/dl | Female: 10.0 – 15.0 Male: 12.0 – 17.0 |
| Hematocrit | 40.0 | % | 26.0 – 50.0 |
| RBC Count | 4.16 | $\times 10^{12}/l$ | 4.5 – 6.50 |
| Mean Cell Volume | 95.0 | Fl | 75.0 – 95 |
| Mean Corpuse. Haemoglobin | 32.0 | Pg | 26.0 – 32.0 |
| M C H Concentration | 33.0 | g/dl | 30.0 – 35.0 |
| TLC (Total Leucocyte Count) / WBC | 4.0 | $\times 10^9/l$ | 4.0 – 11.0 |
| <u>DLC (Differential Leucocyte Count)</u> | | | |
| Neutrophils | 50.0 ✓ | % | 50.0 – 70.0 |
| Lymphocytes | 45.0 | % | 20.0 – 45.0 |
| Monocytes | 02.0 | % | 2.0 – 10.0 |
| Eosinophils | 03.0 | % | 1.0 – 6.0 |
| Basophils | | % | 0.0 – 0.1 |
| Platelet Count | 194 | $\times 10^9/l$ | 150.0 – 400.0 |
| ESR (Erythrocyte Sedimentation Rate) | 25 | mm/1st hour. | 0.0 – 20.0 |

RED CELL MORPHOLOGY

Normocytic
Normochromic

Dr. N. A. Malik
 MBBS (Pb.), M.Phil
 Consultant Haematologist

Dr. Omar Chughtai
 M.B.B.S, M.D. F.C.A.P
 Diplomate American Board of
 Anatomic & Clinical Pathology
 Consultant Pathologist

Dr. Rubeena Hafeez
 M.B.B.S, M.Phil
 Consultant Microbiologist

Electronically verified report. No signatures required.
 Lab test results should be interpreted by a physician in the context of clinical findings

The Document is not Valid for Legal Purposes

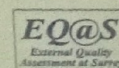

Lab No: 11138
Name: MR. NIDA MUHAMMAD
Age / Sex: 36 YEAR (s) Male
Consultant Name: DR. AMANULLAH ABBASI

BIOCHEMISTRY (Blood)

| Test | Value | Units | Normal Rang |
|------------|-------|-------|-------------|
| Urea | 28 | mg/dL | 15-50 |
| Creatinine | 1.0 | mg/dL | 0.5-1.1 |

Electrolytes

| | | | |
|-------------|-----|-------|---------|
| Sodium | 135 | mEq/L | 136-144 |
| Potassium | 5.1 | mEq/L | 3.8-5.2 |
| Chloride | 104 | mEq/L | 98-110 |
| Bicarbonate | 27 | mEq/L | 24-32 |

Dr. N. A. Malik
MBBS (Pb.), M.Phil
Consultant Haematologist

Dr. Omar Chughtai
M.B.B.S, M.D. F.C.A.P
Diplomate American Board of
Anatomic & Clinical Pathology
Consultant Pathologist

Dr. Rubeena Hafeez
M.B.B.S, M.Phil
Consultant Microbiologist

Electronically verified report. No signatures required.
Lab test results should be interpreted by a physician in the context of clinical findings

The Document is not Valid for Legal Purposes

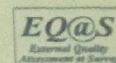

Undersupervision of Chughtais Laboratories (Reg). which is certified by RIQAS, ISO 9001, EQ@S www.cll.co

Lab No: 11138
Name: MR. NIDA MUHAMMAD
Age / Sex: 36 YEAR (s) Male
Consultant Name: DR. AMANULLAH ABBASI

Hepatitis B Surface Antigen

NON REACTIVE

Patient Value : 0.310
Cut Off Value : 1.00

Hepatitis C Anti

NON REACTIVE

Patient Value : 0.354
Cut Off Value : 1.520

Remark(s): Test done by ELISA method

Dr. N. A. Malik
MBBS (Pb.), M.Phil
Consultant Haematologist

Dr. Omar Chughtai
M.B.B.S, M.D. F.C.A.P
Diplomate American Board of
Anatomic & Clinical Pathology
Consultant Pathologist

Dr. Rubeena Hafeez
M.B.B.S, M.Phil
Consultant Microbiologist

Electronically verified report. No signatures required.
Lab test results should be interpreted by a physician in the context of clinical findings

The Document is not Valid for Legal Purposes

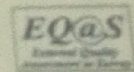

Undersupervision of Chughtais Laboratories (Reg). which is certified by RIQAS, ISO 9001, EQ@S www

Lab No: 11138
 Name: MR. NIDA MUHAMMAD
 Age / Sex: 36 YEAR (s) Male
 Consultant Name: DR. AMANULLAH ABBASI

MICROBIOLOGY REPORT

FAECES EXAMINATION

STOOL DETAIL REPORT

| Test | Value | Units |
|--------------------------------|-------|--------------------|
| STOOL D/R | : | |
| GENERAL EXAMINATION | : | |
| Colour | : | Brown |
| Consistency | : | Loose |
| CHEMICAL EXAMINATION | : | |
| Reaction | : | ACIDIC |
| Mucus | : | TRACE |
| Blood | : | NIL |
| Worms | : | NIL |
| MICROSCOPIC DESCRIPTION | : | |
| Red Blood Cells | : | OCCASIONAL |
| Leucocytes | : | 4 - 5/HPF ✓ |
| Mecrophages | : | + |
| Undiagisested Food Particles | : | PRESENT |
| Bacteria | : | NIL |
| Cyst | : | NIL |
| Ova | : | NIL |
| Others | : | NIL |

Dr. N. A. Malik
 MBBS (Pb.), M.Phil
 Consultant Haematologist

Dr. Omar Chughtai
 M.B.B.S, M.D. F.C.A.P
 Diplomate American Board of
 Anatomic & Clinical Pathology
 Consultant Pathologist

Dr. Rubeena Hafeez
 M.B.B.S, M.Phil
 Consultant Microbiologist

Electronically verified report. No signatures required.
 Lab test results should be interpreted by a physician in the context of clinical findings

The Document is not Valid for Legal Purposes

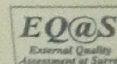

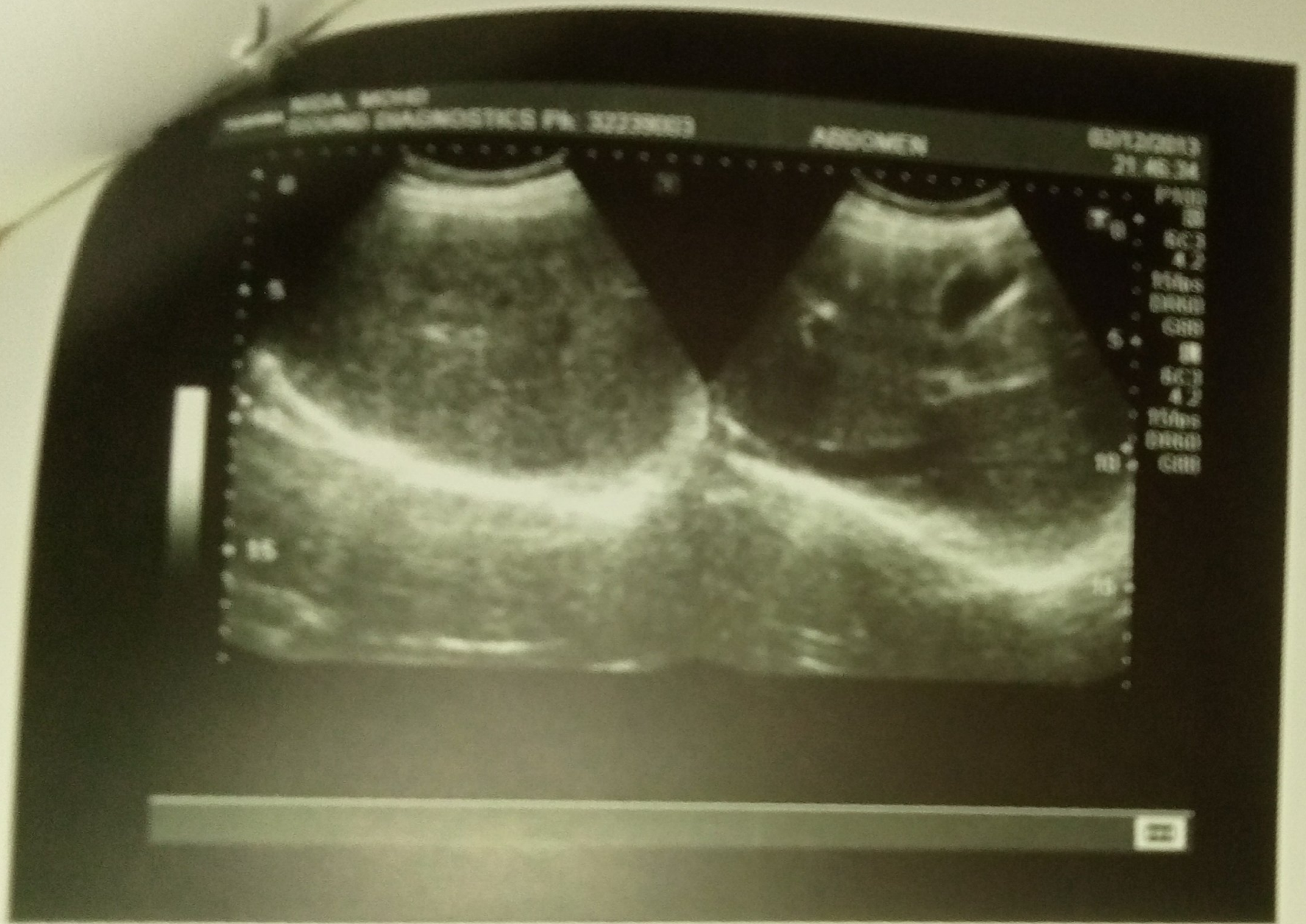

of the liver Intra hepatic duc

Sound Diagnostics



DR. SHAHNAZ S. KHEMANI
MBBS, MAIUM, BMUS
Sonologist

DR. SALEEM R. KHEMANI
MCPS, DMRD, MD, FCPS (I)
Assistant Professor

- **ULTRASOUND**
- **ECHOCARDIOGRAPHY**
- **COLOUR DOPPLER**
- **THE LABORATORY FACILITY AVAILABLE**

MR. NIDA MUHAMMAD
U/S. OF WHOLE ABDOMEN

16-04-24

LIVER: Normal homogenous uniform echo pattern of liver. No focal mass seen in liver. No generalized infiltration of the liver. Intra hepatic ducts are not dilated. Diaphragm moves with respiration normally.

GALL BLADDER: Gall bladder is normal in size, shape and walls. Clear fluid is seen in the lumen. No evidence of calculi seen in the gall bladder. Common bile duct has normal caliber.

PANCREAS: Pancreas has normal size. Echotexture of pancreas is uniform throughout. No mass or cyst seen in pancreas.

AORTA: No evidence of para aortic lymphadenopathy.

RIGHT KIDNEY: Right kidney is normal in size, shape and position. Outline of right kidney is smooth and well demarcated. Echo amplitude of renal parenchymal is within normal limits. No mass or cyst seen in right kidney. No renal parenchymal disease seen. No evidence of calculus or hydronephrosis in right kidney.

LEFT KIDNEY: Left kidney is normal in size, shape and position. Outline of left kidney is smooth and well demarcated. Echo amplitude of renal parenchymal is within normal limits. No mass or cyst seen in left kidney. No renal parenchymal disease seen. No evidence of calculus or hydronephrosis in left kidney.

SPLEEN: Spleen has normal size. Echotexture of spleen is uniform. No mass or cyst seen in spleen. Left subdiaphragmatic area is clear.

URINARY BLADDER: Urinary bladder has normal wall. No mass or calculus seen in the urinary bladder.

CONCLUSION:

- No lesion seen in Liver, Gall bladder, Common bile duct, Pancreas, Aorta, Both kidneys, Spleen and Urinary bladder.

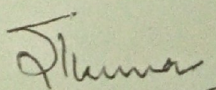
DR. SHAHNAZ. S. KHEMANI
Sonologist