



AL-SAMAD MEDICAL CENTRE & MATERNITY HOME

Name: Haw Rami Age: 30 yrs Date: 15/10/22

Examination: RWB REFERRED BY: Self

ULTRASOUND PELVIS GYNAECOLOGY

UTERUS :

Size BPD 9.0 cm Normal

Shape FL 6.5 cm Normal

Position AC 31 mm Anteverted / Retroverted

Midline Echo HC 326 mm Central, Intact & Thin

Mass / Cyst 36w 4d Not Seen

Cephalic Lie Longi.

FM +ve present

Ligoum less than normal.

Grade III.

Placenta Anterior.

OVARIES :

Size, Shape :

RIGHT OVARY

Normal

LEFT OVARY

Normal

Mass / Cyst :

None

None

ADNEXA :

RIGHT
Clear

Left
Clear

CONCLUSION / COMMENTS : *fringe active alive Intrauterine pregnancy corresponding to GA 36w 4d.*

Dr. Name : _____

Dr. Name : [Signature]

Main Chakar Gulshan-e-Maymar Road, Near Madrasatul Anwar, Faqira Goth, Karachi.

HOSP: ALSAMAD HOSPITAL

NAME: _____

AGE: _____

2022-10-15 09:42:51

DOCT: _____

PID: _____

SEX: _____

PROB: CXA60R
 FREQ: 4.0MHZ
 FPIN: 1 00
 FR: 12
 POWER: 073%
 ANGLE: 60°
 FMAUG: 0.45
 BGAIN: 27/40
 DR128 /GY0 /1MB
 BRT22 /CC0 /P11

BPD= 90mm
 G-A= 36W-4D
 EDD= 22-11-09
 FW = 2900 g

FL = 65mm
 G-A= 33W-1D
 EDD= 22-12-04
 FW = 2626 g

AC = 311mm
 G-A= 35W-1D
 EDD= 22-11-20
 FW = 2646 g

HC = 326mm
 G-A= 36W-3D
 EDD= 22-11-10
 FW = 3524 g

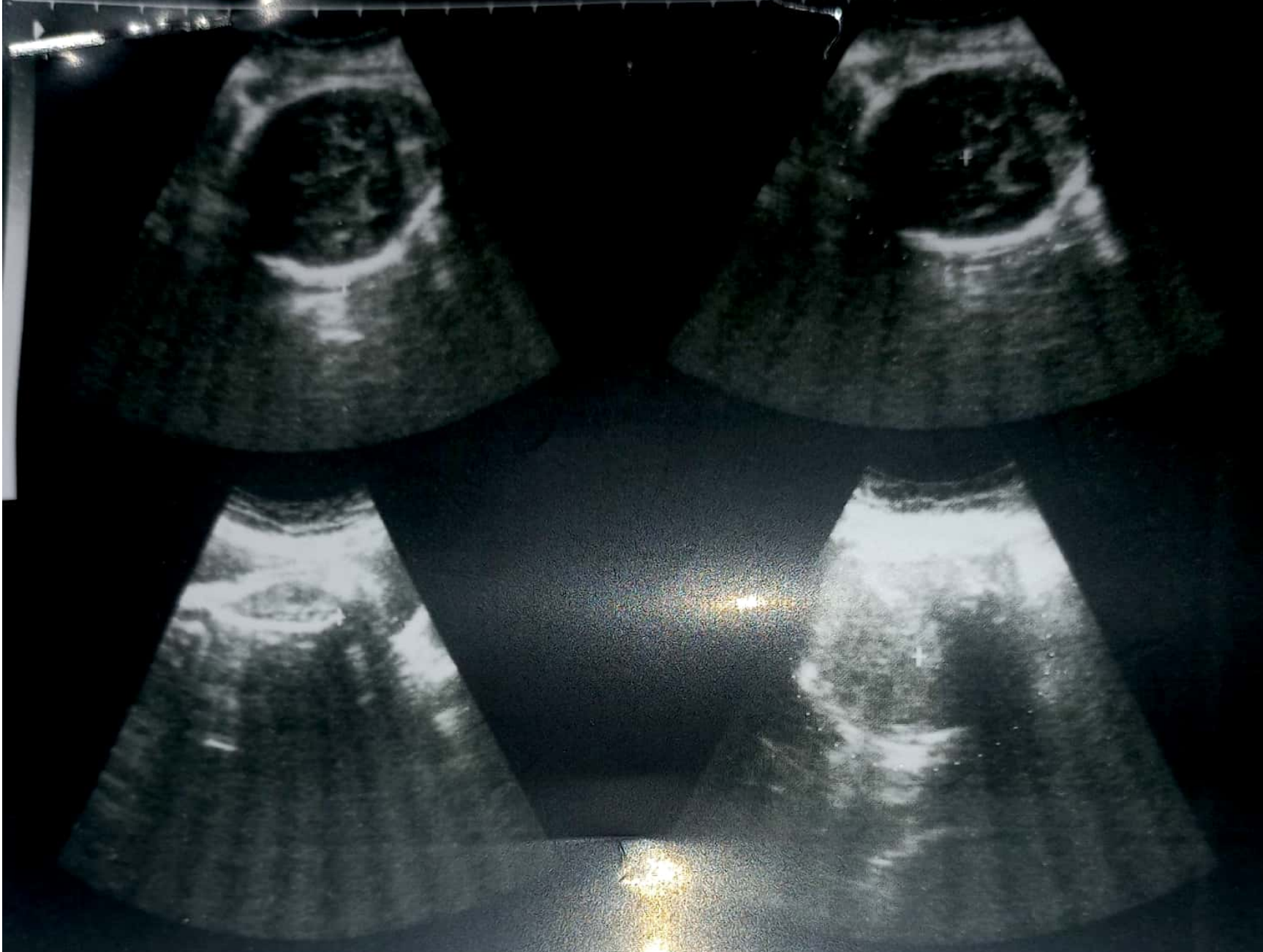



AL-SAMAD MEDICAL CENTRE & MATERNITY HOME

Name: Hawa Rani Age: 30yrs Date: 06/08/22

Examination: Fwpb REFERRED BY: Self

ULTRASOUND PELVIS GYNAECOLOGY

UTERUS :
 Size BPD 70mm — Normal Liquor Normal
 Shape FL 49mm — Normal Placental Fundo Posterior
 Position AC 239mm — Anteverted / Retroverted
 Midline Echo HC 258mm — Central, Intact & Thin
 Mass / Cyst Presentation — Not Seen Cephalic

OVARIES :

Size, Shape :

RIGHT OVARY

LEFT OVARY

Normal

Normal

Mass / Cyst :

None

None

ADNEXA :

RIGHT

Clear

28
16-08-22
6-09-22
6-10-22

Left

Clear

CONCLUSION / COMMENTS :

A single intrauterine pregnancy active alive corresponding to gestational age is 28 weeks 1 day

Dr.Name : _____

Dr.Name : _____

Main Chakar Gulshan-e-Maymar Road, Near Madrasatul Anwar, Faqira Goth, Karachi.

NAME: HAWA RANI
 LAB NO: 71
 AGE: 30 YEAR
 DATE: 14/9/2022
 REF BY: DR MANSOOR

DEPARTMENT OF HAEMATOLOGY

TEST DONE ON SWELAB COMPLETELY AUTOMATED HEMATOLOGY ANALYZER

Test	Result	Reference Range
Hemoglobin	11.0	M: 13.0-18.0 F: 11.5-16.5 Ch:11.5-15.5 g/dl
Red Cells	3.8	M: 4.5-6.5 F/Ch: 3.9-5.6 +10 ¹² /L
P.C.V	35	Ad: 36-54 Ch: 34-40 %
M.C.V	72	Ad: 76-96 Ch: 77-95 fl
M.C.H	29	Ad: 27-32 Ch: 24-30 pg
M.C.H.C	33	Ad: 30-36 Ch: 31-37 g/do
Leucocytes Total	5,103	Ad: 4.0 - 11.0 Ch: 5.5-15.5 + 10 ⁹ /L
<u>Differential WBC Count</u>		
Neutrophils	60	Ad/NB: 55 - 65 Ch: 35-55 %
Lymphocytes	38	Ad/Ch: 20 - 45 upto 4 yrs 40-55 %
Monocytes	02	1 - 6 %
Eosinophils	00	2 - 5 %
Basophils	00	Nil
Platelets	190	150 - 450 + 10 ⁹ /L

NAME: HAWA RANI
LAB NO: 2030
AGE:
DATE: 6/7/2022
REF BY: DR SHUMAILA

CHEMISTRY & SEROLOGY

Test	Result	Reference Range
------	--------	-----------------

Plasma Glucose [Random]	132	80 - 180 mg/dl
----------------------------	-----	----------------

Interpretation: > 80 & < 140 = Normal glucose random.
> 140 & < 199 = Impaired glucose tolerance.
200 & above = diabetes.

HBsAg "HEPATITIS B SURFACE ANTIGEN"	NON-REACTIVE
--	--------------

HCV "HEPATITIS C VIRUS"	NON-REACTIVE
----------------------------	--------------

Report has been generated by computer and does not require signature

MEAN KHAN
Lab Incharge

انسانیت کی خدمت کا عزم رکھتے ہوئے تمام شعبوں میں کام کرنے والا ادارہ

Accurate Results

Family
Diamond City
Al-Samad Hospital
Faqeera Goth
MaaJee (Trust)
Gulshan-e-Iqbal

NAME: HAWA RANI
LAB NO: 2030
AGE:
DATE: 6/7/2022
REF BY: DR SHUMAILA

DEPARTMENT OF HAEMATOLOGY

TEST DONE ON SWELAB COMPLETELY AUTOMATED HEMATOLOGY ANALYZER

Test	Result	Reference Range
Hemoglobin	8.5	M: 13.0-18.0 F: 11.5-16.5 Ch: 11.5-15.5 g/dl
Red Cells	3.7	M: 4.5-6.5 F/Ch: 3.9-5.6 $\times 10^{12}/L$
P.C.V	36	Ad: 36-54 Ch: 34-40 %
M.C.V	72	Ad: 76-96 Ch: 77-95 fl
M.C.H	24	Ad: 27-32 Ch: 24-30 pg
M.C.H.C	31	Ad: 30-36 Ch: 31-37 g/do
Leucocytes Total	9,300	Ad: 4.0 - 11.0 Ch: 5.5-15.5 $\times 10^9 /L$
Differential WBC Count		
Neutrophils	55	Ad/NB: 55 - 65 Ch: 35-55 %
Lymphocytes	45	Ad/Ch: 20 - 45 upto 4 yrs 40-55 %
Monocytes	02	1 - 6 %
Eosinophils	03	2 - 5 %
Basophils	00	Nil
Platelets	290	150 - 450 $\times 10^9 /L$

Report has been generated by computer and does not require signature

IRFAN KHAN
Lab Incharge

SECTION 1: APPLICANT'S DETAILS

Employee Name	Hawa Rani
Designation	UCPO
CNIC No.	41307-5425037-2
District/UC	East Gadap UC-4
Leave application date	1-11-2022 To 10-12-2022

SECTION 2: DETAILS OF LEAVE

Reason of Leave Applied for (Tick in appropriate box)

<input type="checkbox"/>	Hajj	<input type="checkbox"/>	Umrah/Ziarat
<input type="checkbox"/>	Chillah, Tableegh, Ehtikaf	<input type="checkbox"/>	Christmas, Diwali
<input type="checkbox"/>	Study/Exams	<input checked="" type="checkbox"/>	Maternity
<input type="checkbox"/>	Family Wedding	<input type="checkbox"/>	Self-Wedding
<input type="checkbox"/>	Immediate Family Death	<input type="checkbox"/>	Self-Sick Leave
<input type="checkbox"/>	Immediate Family-Sick Leave	<input type="checkbox"/>	Accident/Sickness-while at work
<input type="checkbox"/>	Accident/Sickness-while not at work	<input type="checkbox"/>	Emergency Leave
<input type="checkbox"/>	Vacations	<input type="checkbox"/>	Others

Number of Days Leave Applied for. (40) days

Leave start date. 1-11-2022

Leave end date 10-12-2022

OIC Name and designation:

M. Raheem UCPO

Employee signature: _____ Hawa. Rani

Date: 16-10-2022

PEO endorsement: _____

Date: _____

PTL endorsement: _____

For more than Two weeks

Date: _____

CTC final approval: _____

Date: _____

CTC Remarks, if any _____

NOTE: Leaves during campaign days are NOT allowed