

HOME TREATMENT

2j- Betzone 2gm h x 3D

1+1 - شام، دس بجے، کھانسی (7) حد

Tas. Voltrel 50mg.  
1+1 x 1+1

Tas. Oalsan - D.  
1+1

Cap - Dolgina 60mg.  
1+1

2j - OPT - D. صحت میں آئیں بارہ  
مہینے پہلے  
FOLLOW UP

انجکشن کے بعد  
Tas. Ciprodin 500mg.  
1+1  
(7) حد

(5) جن کی بعد پٹی تبدیل کریں

- 1- ٹانگے (14) دن بعد نکلوائیں۔
- 2- دوبارہ معائنہ - ابراہ - سولہ بعد
- 3- پریز

  
Medical Officer



AL-SHIFA  
HEALTH CARE CENTRE

Al-Shifa Health Care Centre  
New Dabgari Peshawar.

ADMISSION NO. 23 / 917 -

Weight - Room B Bed 26

Name: Nasrullah.

S/o: Hakeem Khan.

Age: 35y. Sex: M.

Address: Hangu.

Date of Admission: 3-11-20.

Date of Operation: 3-11-20.

Date of Discharge: 4-11-20.

Consultant: Dr. Naeem ulkal

Diagnosis: # Lateral Tibia (L)

Operation:

NOT VALID FOR MEDICOLEGAL PURPOSE

NEW DABGARI, PESHAWAR.

## HISTORY SHEET

Name Nasrullah Father's/husband Name Hikmat Khan Age 35y.

Hangu. Ad No 23/917

Admission 3-11-20. Date of Operation 3-11-20.

### (1) Chief Complaints

- 1# ⊙ Tibula. | RTA → ⊙ day.
- 2 Pain in ⊙ leg.
- 3 Backache.

### (2) History Of Present illness

pt  $\bar{e}$  presented above complaints since  $\odot$  days.

### (3) Past History

pt admitted for surgery.

(1) Past Surgical History

(2) Past Medical History

> Not sig.

### (4) Family History

> Nil.

### (5) Drug History

### (6) Menstrual History:

B.P 150/90 Temp A/C L. Nodes - Pulsc 82/min Anaemia -

G.P.E

Edema - Kiolonychia - Thyroid - Clubbing - JVP -

### Systemic Examination:

- CVS S1S2+0
- CNS Intact
- GIT soft abd.
- RESP clear chest.

### Investigation:

- CBC
- HBS
- HCV

### Diagnosis:

## TEMPERATURE SHEET

| Date | 2/11/20 | 4/11/20 |   |   |   |   |   |   |   |   |   |   |   |   |   |   |   |   |
|------|---------|---------|---|---|---|---|---|---|---|---|---|---|---|---|---|---|---|---|
| Time | M       | E       | N | M | E | N | M | E | N | M | E | N | M | E | N | M | E | N |
| Temp |         |         |   |   |   |   |   |   |   |   |   |   |   |   |   |   |   |   |
| 105  |         |         |   |   |   |   |   |   |   |   |   |   |   |   |   |   |   |   |
| 104  |         |         |   |   |   |   |   |   |   |   |   |   |   |   |   |   |   |   |
| 103  |         |         |   |   |   |   |   |   |   |   |   |   |   |   |   |   |   |   |
| 102  |         |         |   |   |   |   |   |   |   |   |   |   |   |   |   |   |   |   |
| 101  |         |         |   |   |   |   |   |   |   |   |   |   |   |   |   |   |   |   |
| 99   |         |         |   |   |   |   |   |   |   |   |   |   |   |   |   |   |   |   |
| 98   |         |         |   |   |   |   |   |   |   |   |   |   |   |   |   |   |   |   |
| 97   |         |         |   |   |   |   |   |   |   |   |   |   |   |   |   |   |   |   |
| 96   |         |         |   |   |   |   |   |   |   |   |   |   |   |   |   |   |   |   |

OPERATION NOTES:

Room 101 Surgeon Dr. Hassan Anaesthetist Dr. Amr Assistant Marwa

Start Time \_\_\_\_\_ End Time \_\_\_\_\_ Signature \_\_\_\_\_

CRP done final plate done  
Done, wound closed in layers  
Bark Ad applied



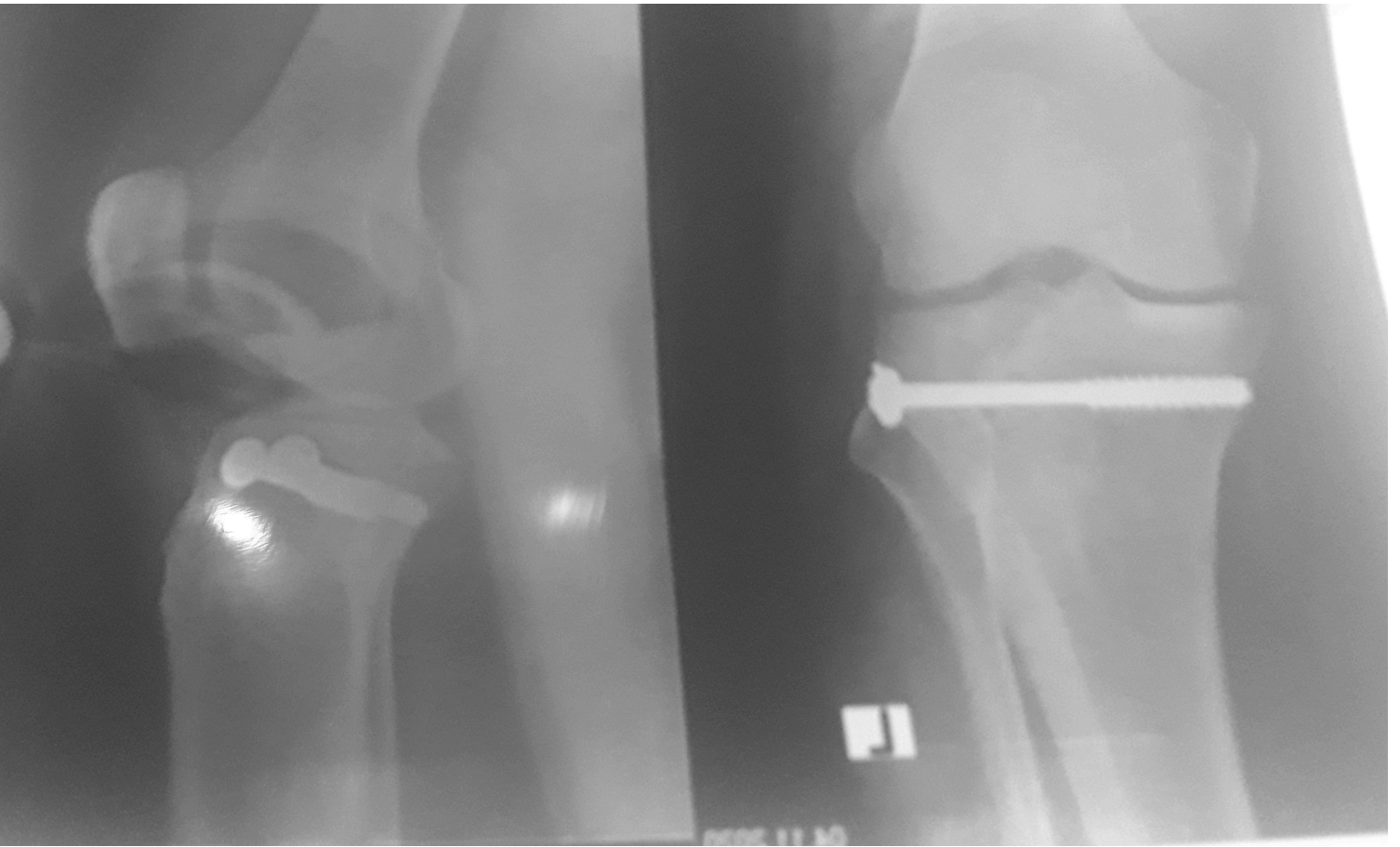



Physician Order

| Date & Time      | Order   |
|------------------|---|
|                  | inj. cefsu 2gm iv BID (AID)                                       |
|                  | inj. Terbutal 2mg iv SOS  |
| Adm<br>AID/ID/IS | inj. 8 iek 4mg iv qd  |
|                  | <u>AN</u><br>CBC, viral profile, LFTs, RFTs 2AM<br>& electrolytes |

3-11-20

Dove

No

## Invoice

DUPLICATE

**Patient Name** : NASRU LLAH JAN  
**Father/Husband Name** : HIKMAT KHAN  
**Donor MRNO** : 000-04154659  
**Name** : NASRU LLAH JAN  
**Sex** : Male                      Age : 35 Year(s)  
**Date of Birth** : 02-11-1985                      NIC #  
**Admission No.** : K0220000089280                      Bed # : K022323  
**Ward Name** : Casualty Orthopedic Male-(COM-13)  
**Address** :

**Medical Record No.** : 000-04154659  
**Order #** : 20-0135188  
**Invoice #** : K02201774861  
**Invoice Date** : 03-NOV 2020 01:45 AM  
**Receipt #** : K02201346881  
**In House Doctor** : FAIZ ALI SHAH

**House #** :    **Street #** :    **Sector/Area** : Peshawar Pakistan  
**Phone Number** : 92 0332 9557076

| Sr.No                             | CPT ID | Description                 | Stat | Qty | Actual Price | Stat Charges | Discount | Amount        | Report Date | Doctor Name |
|-----------------------------------|--------|-----------------------------|------|-----|--------------|--------------|----------|---------------|-------------|-------------|
| <b>General Surgery - LRH</b>      |        |                             |      |     |              |              |          |               |             |             |
| 2                                 | 59862  | OT ADMISSION FEE            | NO   | 1   | 100.00       |              |          | 100.00        |             |             |
| <b>Inpatient Department - LRH</b> |        |                             |      |     |              |              |          |               |             |             |
| 1                                 | 59850  | ADMISSION FEE               | NO   | 1   | 100.00       |              |          | 100.00        |             |             |
| 3                                 | 59863  | PATIENT ATTENDANT GATE PASS | NO   | 1   | 20.00        |              |          | 20.00         |             |             |
| <b>Total Amount</b>               |        |                             |      |     |              |              |          | <b>220.00</b> |             |             |
| <b>Cash</b>                       |        |                             |      |     |              |              |          | <b>220.00</b> |             |             |

3:05 am

FAST SCAN

No free fluid  
\* Negative.

Repeat

~~FAST~~  
5:00 am

noted  
\* Negative

Dr. King

~~G. Surgery.~~ G. Surgery.

Repeat  
Fast scan.

- Patient examine
- PLA soft lax non tender.
- No surgical intervention needed  
at the Movement

Surgical 9 was  
TMO -



**ACCIDENT & EMERGENCY DEPARTMENT**  
**LADY READING HOSPITAL**  
**MEDICAL TEACHING INSTITUTION**  
**PESHAWAR, KP**

INVOICE Paid : 20  
 Invoice # K02201774485  
 Invoice Date : 02-NOV-20 23:12:01

MRNO : K02ACF20645453 Name : NASRU ULLAH JAN  
 Gender : Male Age : 35 Year(s) District : Hangu  
 Full Married Name : MIKMAT KHAN

270

Visit Type : Acute Emergent Department : EMERGENCY

Complaints: NIF ULLAH

Counter : EMERGENCY

RTA

Rx  
 (X-ray Chest PA view)  
 Admit to ortho Trauma  
 In Dr. Tariq A  
 Tuesday  
 Pass IV line  
 Inf. Nalbim  
 Inf. N/S 500ml  
 wound dry  
 G band behind  
 2/11/20

**Findings:**

- Facial trauma
- Epistaxis
- Tender ~~eye~~ eye
- femur & pelvis.

**Investigations:**

BP = 147/102.  
 SpO2 = 94% on RA  
 GCS = 15/15

xray l knee  
 (AS + lateral view)

**Diagnosis:**

RTA Xray Nasal Bone

X-ray Pelvis / chest / ~~eye~~ eye  
 femur, PNS.  
 - Fast Scan.  
 - Ref to AC / ortho / ENT.

Consultant Name:

Signature:

Nasir Khan

(Signature)

(6) -> (63) -> (90) -> Ortho 40 -> ENT -> (28) (35)



11:31 PM  
2/14/20 No free fluid/collection

See in abdominal pain  
only at time of scan

CSW

Repeat test Dr. Fagan  
Scan after IV Dextro

ENT Noises

- AIRWAY CLEAR
  - NO ACTIVE BLEEDING PROMINENT.
  - NO ~~SCALP~~ <sup>INTRACRANIAL</sup>
  - SAUNASER NASAL DROPS
- July 2+2+2

30 ct e room ID  
~~30 ct e room ID~~

Vandana

- Feb - 40 15/5  
 - Mar 15 - Pipi, PPM, N. Nandi, - Mury All G  
 - No Nandi - Intact  
 - ~~Label~~

① gilda redifined

Apply 18/18/25 - 46

2

Tab. Aciphen 100mg

100 - 100mg

Tab. Aciphen 100mg

100 - 100mg

Tab. Aciphen 100mg

① ①

3D  
Ex: 21242  
Se: 102  
Volume Rendering No...  
DFOV 35.0 cm  
STND/I

LAW A  
HASRU LLAW  
M HCF2  
Ex: Nov 0



No VOI  
kV 100  
mA 298  
Rot 1.00°/HE 18.8mm/rot  
1.2mm 0.83011/1.25ap  
Tilt 0.0  
01:08:18 AM  
W = 30 L = 21

104/0

3D  
Ex: 21242  
Se: 102  
Volume Rendering No cut

DFOV 25.0 cm  
STND/I

LPH Hospital  
HASRU LLAM JAH PTA  
M RCF20645453  
0661  
Ex: Nov 03 2020



No VOI  
kV 100  
mA 298  
Pot 1.00s HE 10.0mm ref  
1.2mm 0.93011/1.25sp  
Tilt: 0.0  
01:05:10 ref  
W x 90 L x 32